

Stairway to Heaven

Led Zeppelin
arr. by Sam Sharp

$\text{♩} = 74$

Violin I

Violin II

Viola

Violoncello

pizz.

mp

p dolce

mp

5

8

p dolce

pizz.

mp

arco

p dolce

pizz.

mp

10

15

15

pizz.

arco

3

3

20

20

arco

pizz.

arco

arco

pizz.

25

25

pizz.

arco

30

30

pizz.

arco

p pizz.

arco

34

arco
pizz.
arco
arco slightly swung for 2 measures, then straight

38

poco più mosso (♩=80) accel.

mf
mf
mf

42

mf
mf
mf

46

50

54

58

mf

mf

62

mf

66

70

74

78

82

86

90

94

98 $\text{♩} = 85 \text{ accel.}$

mf *mp*

102 -

106 - $\text{♩} = 94$

111

115

accel. ♩=98

119

122

125

127

129

131

133

135

137

139

142

145

148

151

154

158

molto rit.

162

Violin I

Stairway to Heaven

Led Zeppelin
arr. by Sam Sharp

♩ = 74
4
p dolce

11

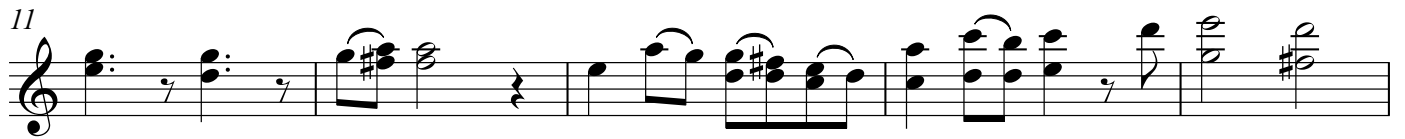

16
3

20
3

24

29

33

poco più mosso (♩=80)

37
mf
accel.

43

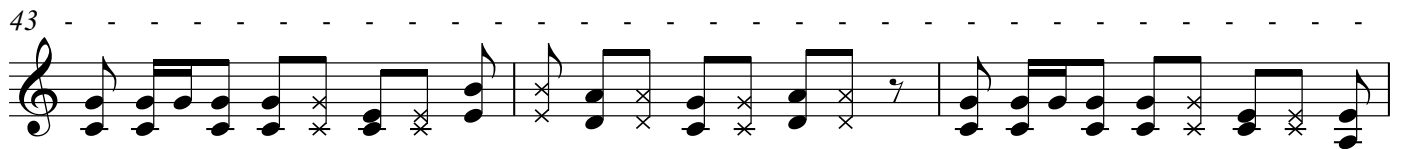

46

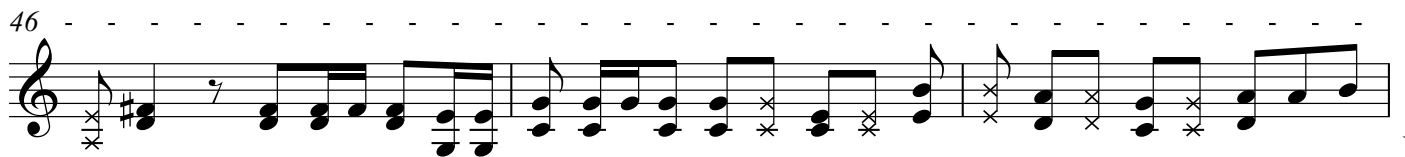

Violin I

49

53

57

61

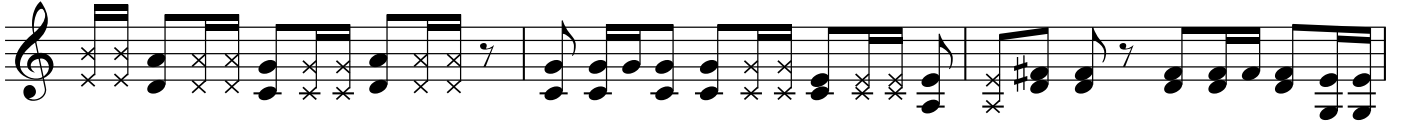

64

68

72

76

79

82

Violin I

85

89

93

97

100 ♩=85 accel.

104 - - - - -

108 - - - - -

♩=94

112

116

accel. ♩=98

mp *ff*

120

Violin I

123

125

127

129

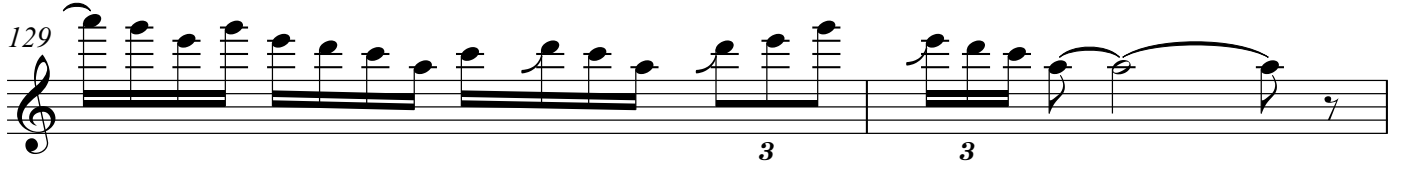

131

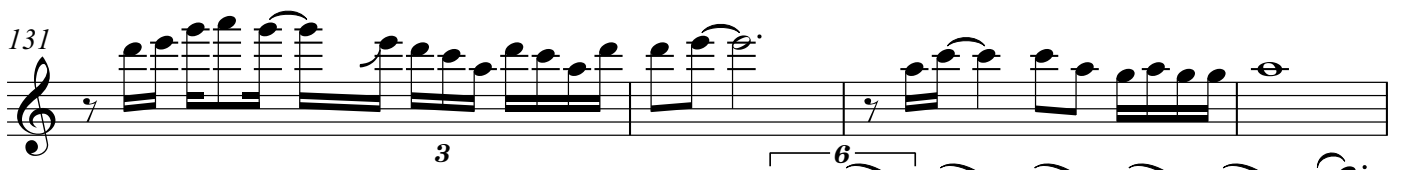

135

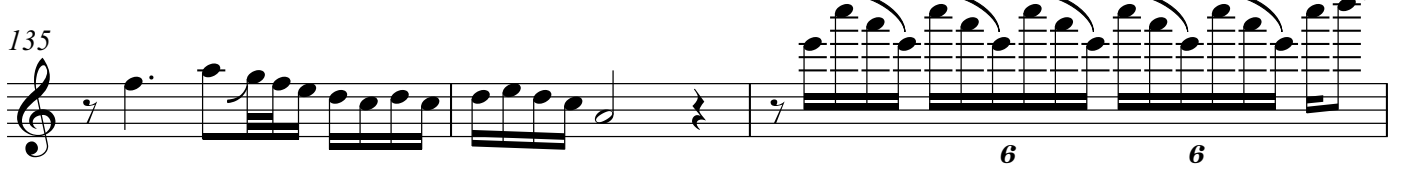

138

141

144

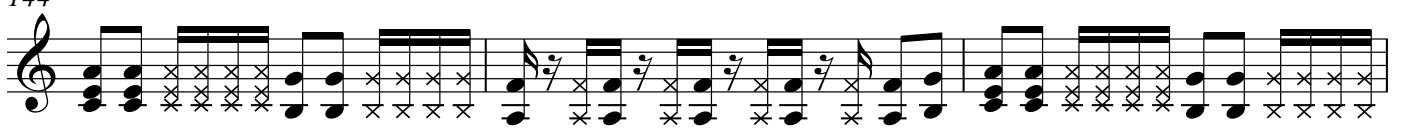

147

Violin I

150

153

156

160

163

Violin II

Stairway to Heaven

Led Zeppelin
arr. by Sam Sharp

♩ = 74

3

pizz.

p dolce

mp arco

7

12

17

pizz.

21

arco

27

32

poco più mosso (♩=80)

40

accel.

mf

46

mf 3

50

Violin II

54

58

64

68

72

80

84

88

91

Violin II

95 **2**

100 ♩=85 *accel.*

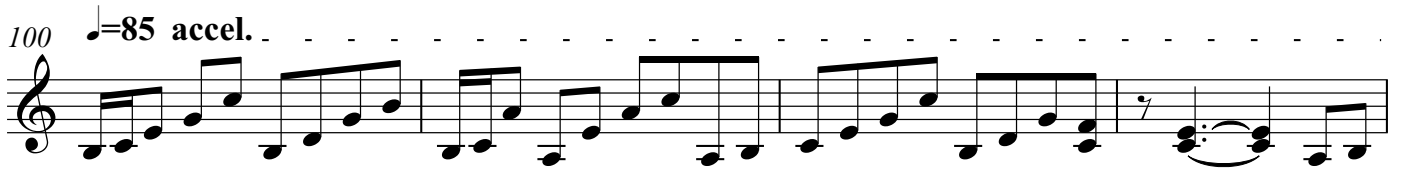

104

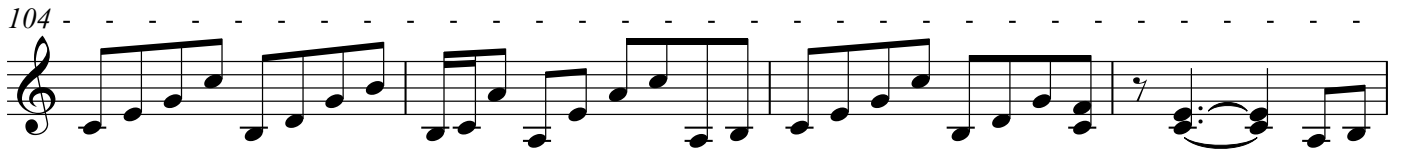

108 ♩=94

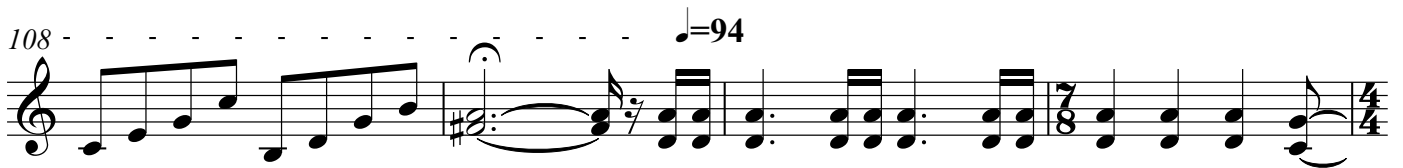

112

115 *accel.*

118 ♩=98 *mp*

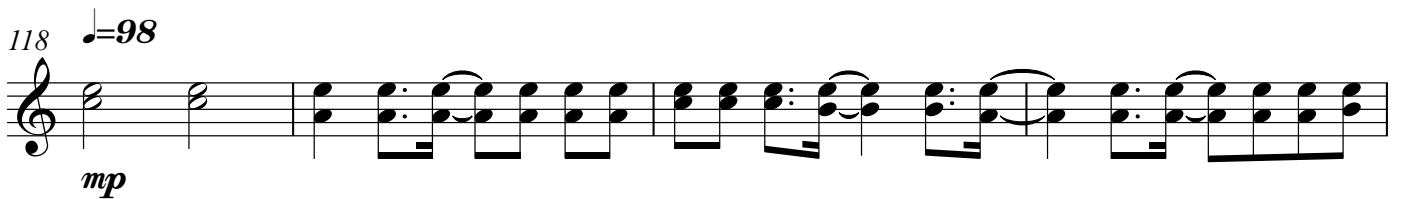

122

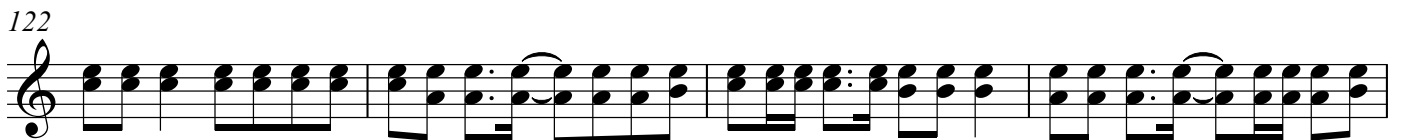

126

Violin II

130 *f*

135 *ff*

140

144

148

152

156

162 *molto rit.* *f*

165

Stairway to Heaven

Led Zeppelin
arr. by Sam Sharp

♩ = 74
pizz.

mp

5

arco
p dolce
pizz.
mp

10

14

arco

19

pizz.

23

arco
pizz.

27

arco

32

pizz.

36

arco
slightly swung for 2 measures, then straight
poco più mosso (♩=80)

39

accel.

43

46

50

54

58

62

66

70

74

78

82

88

93

96

100

105

109

114

118

122

126

130

Viola

133

136

139

142

145

148

151

155

159

162 *molto rit.*

Violoncello

Stairway to Heaven

Led Zeppelin
arr. by Sam Sharp

pizz. $\text{♩} = 74$
mp

8

14 arco

21 pizz.

28

32 arco pizz. arco

poco più mosso ($\text{♩} = 80$)

39 accel.

44 *mf*

49

Violoncello

55

60

65

71

77

83

89

94

98

accel.
♩=85

103

109

♩=94

Violoncello

110

115

accel. . . ♩=98

120

124

128

131

134

137

140

144

Violoncello

147

151

155

158

161

molto rit.

Drum Set

Stairway to Heaven

Led Zeppelin
arr. by Sam Sharp

♩ = 74

poco più mosso (♩ = 80)

39

41

84

87

91

94

97

100

♩ = 85 *accel.* ♩ = 94

9

113

117

120

123

126

129

131

133

135

138

Drum Set

141

144

147

150

153

156

160

162 *molto rit.*
